



UNIVERSITY  
of GUELPH  
KEMPTVILLE  
CAMPUS

CHANGING LIVES  
IMPROVING LIFE

eLOL

education =  
A Life of

Opportunity and Learning

\$69 PER  
STUDENT

KEMPTVILLE INVITES YOUR  
STUDENTS TO EXPERIENCE  
CAMPUS LIFE !

GRADES 9-12 STUDENTS WILL EXPLORE:

- RESIDENCE LIVING & ORIENTATION
- A PERSONALIZED TIMETABLE
- "DINE ON CAMPUS"
- COLLABORATION OPPORTUNITIES

STUDENTS CHOOSE THREE OF THE  
FOLLOWING PROGRAM OPTIONS:

- FOOD & NUTRITION
- INDUSTRIAL WELDING & FABRICATION
- HORTICULTURE APPRENTICESHIP
- BACHELOR OF BIO-RESOURCE MGMT DEGREE
- DIESEL EQUIPMENT MECHANIC
- EQUINE DIPLOMA & HORSE
- INDUSTRY TECHNICIAN
- OIL & GAS TECHNICIAN
- AGRICULTURE DIPLOMA
- HEAVY EQUIPMENT TECHNICIAN
- EQUINE RIDING CERTIFICATION

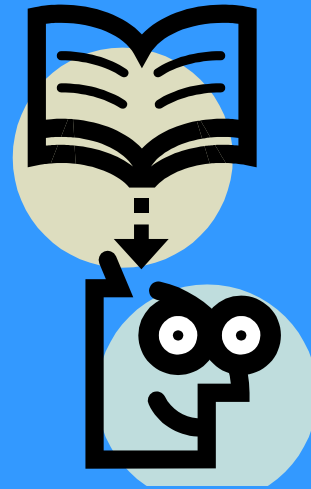

eLOL IS OFFERED IN  
THE MONTH OF MAY  
EACH YEAR FOR  
ONLY \$69 PER  
STUDENT!

REGISTER YOUR STUDENTS:  
613-258-8336 EXT 61234  
LEAH@KEMPTVILLECAMPUS.CA

### eLOL AGENDA

#### DAY ONE

- 5 PM - ARRIVAL & CHECK-IN TO RESIDENCE
- 6 PM - WELCOME & OUTDOOR BBQ
- 7-9 PM - ORIENTATION ACTIVITIES
- 9-10:30 PM - BONFIRE - COMPLETE WITH S'MORES!
- 10:30 PM - RETURN TO RESIDENCE

#### DAY TWO

- 8 AM - BREAKFAST IN THE CAMPUS CAFÉ
- 9 AM - CHECK-OUT OF RESIDENCE
- 9:15 AM - PROGRAM OPTION 1
- 10:30 AM - SNACK
- 10:45 AM - PROGRAM OPTION 2
- 12 PM - LUNCH IN THE CAMPUS CAFÉ
- 1 PM - PROGRAM OPTION 3
- 2:30 PM - CLOSING ACTIVITY
- 3 PM - LOAD BUS & DEPART FOR HOME

BUS DRIVER AND ONE CHAPERONE  
FOR EVERY 15 STUDENTS, STAY AND EAT  
FREE!

WWW.KEMPTVILLECAMPUS.CA - LOOK FOR THE eLOL LINK!